



INTERNATIONAL GEMOLOGICAL INSTITUTE

SCIENTIFIC LABORATORY FOR THE IDENTIFICATION AND GRADING
OF DIAMOND AND COLORED STONES

EDUCATIONAL PROGRAMS

Expertise issued by I.G.I. bvba
Head Office and Laboratories.

1/7 Schupstraat, 2018 Antwerp - Belgium
Tel. +32 3 401 08 88 - Fax +32 3 232 07 58
E-mail : info@igiworldwide.com
www.igiworldwide.com

DIAMOND REPORT

This report is a statement of the diamond's identity
and grade including all relevant information.

NUMBER **F6C98753**

ANTWERP, June 5, 2012

LABORATORY REPORT (ORIGINAL)

TO WHOM IT MAY CONCERN.

DESCRIPTION
SHAPE AND CUT
CARAT WEIGHT
COLOR GRADE
CLARITY GRADE
CUT GRADE

NATURAL DIAMOND
ROUND BRILLIANT
0.31 CARAT
H
VS 2
EXCELLENT

POLISH
SYMMETRY

EXCELLENT
EXCELLENT

The symbols do not usually reflect the size of the characteristics.
Red symbols indicate internal characteristics.
Green symbols indicate external characteristics.

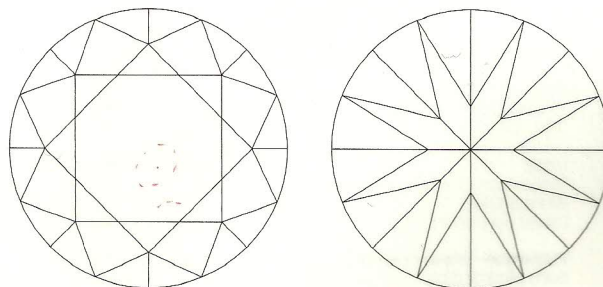

insignificant **external** details, visible under
high magnification only, are not shown

Measurements
Table
Crown Height - Angle
Pavilion Depth - Angle
Girdle Thickness
Culet
FLUORESCENCE

4.39 - 4.42 x 2.68 mm
60%
14% - 35°
43.5% - 41°
MEDIUM
POINTED
VERY SLIGHT

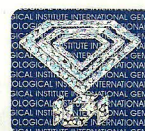

Security features included in this document are hologram,
watermarked paper and additional features not listed,
that, as a composite, exceed industry security standards.

CLARITY GRADE: Internally Flawless VVS₁ VVS₂ VS₁ VS₂ SI₁ SI₂ I₁ I₂ I₃

COLOR GRADE: D E F G H I J K L M N O P Q R S-Z FANCY COLOR

PROPORTIONS - MARGIN: $\pm 1\%$
MEASUREMENTS - MARGIN: $\pm 0.02\text{mm}$

The gemological analysis of diamonds, precious stones and other minerals must be carried out by gemologists with many years experience in this field who have a keen sense of the professional code of ethics governing their work as well as a thorough knowledge of crystallographic, optical and physical phenomenon.

The identification of the various species and varieties of stones, the distinction between natural and synthetic material, as well as various treatment methods currently encountered are all very sensitive factors. More specifically for diamonds, the laws of refraction and dispersion of light, the related geometric data as well as knowledge of all aspects involved in the cutting process are essential.

This gemological report is provided upon request of the customer and/or the owner of the gem. By making this report I.G.I. does not agree to purchase or replace the article. Neither I.G.I. nor any member of its staff shall, at any time, be held responsible for any discrepancy which may result from the application of other grading methods. Neither the client nor any purchaser of the gem shall regard this Report as an appraisal nor as a guaranty or warranty.

This report is subject to the terms and conditions set forth above and on reverse.

© I.G.I., 2000, edition 2011

All rights reserved. No part of this report may be reproduced or transmitted in any form or by any means, without permission in writing from International Gemological Institute